Organigramma aziendale Novembre 2019
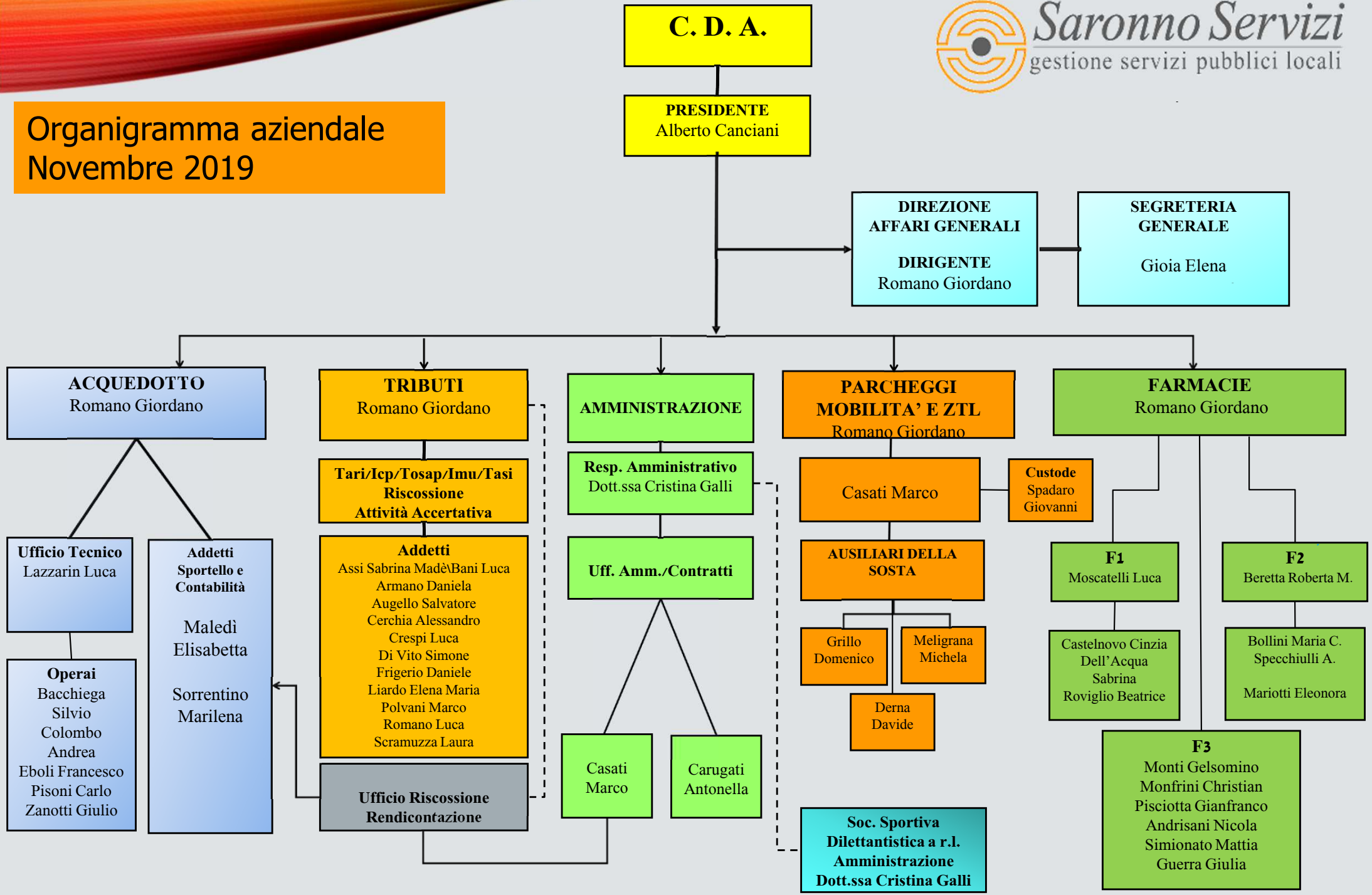
Saronno Servizi
gestione servizi pubblici locali